

N-ethyl-1-[(4-methylphenyl)sulphonyl]pyrrolidine-2-carboxamide

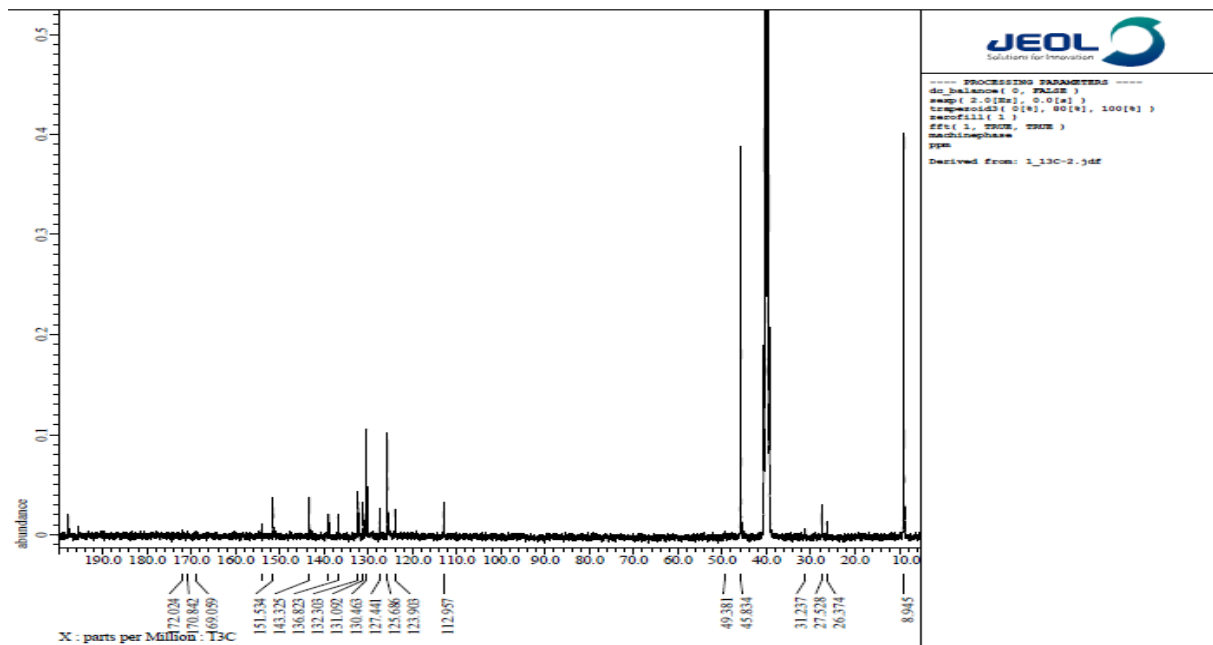

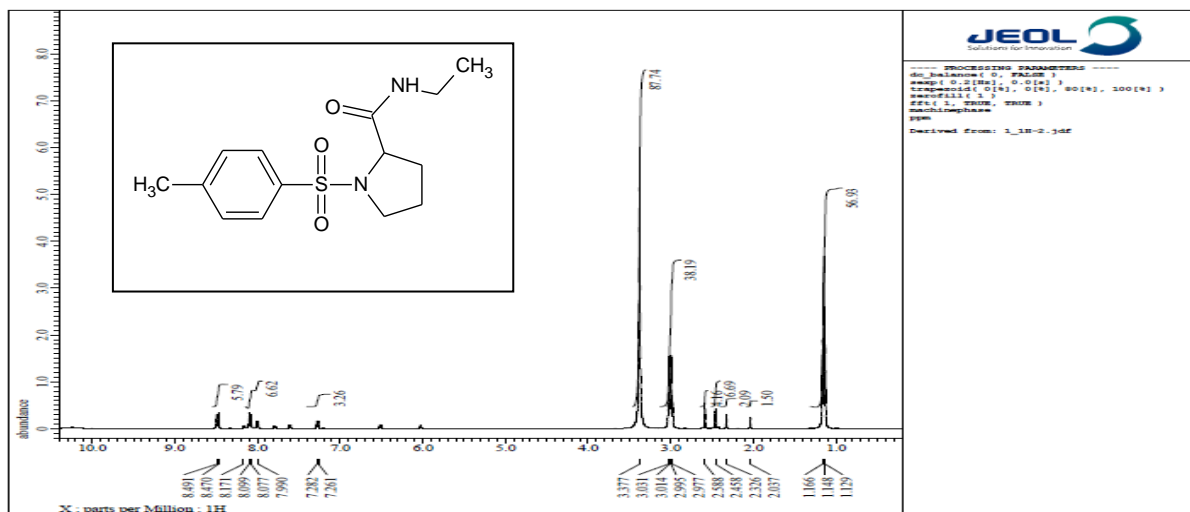

Agilent Technologies

Sample ID:1
Sample Scans:16
Background Scans:16
Resolution:8
System Status:Good
File Location:C:\Program Files\Agilent\MicroLab PC\Results\1_2016-12-21T16-18-50.a2r

Method Name:Transmittance Method
User:Admin
Date/Time:2016-12-21T16:18:50.601+01:00
Range:4000 - 650
Apodization:Happ-Genzel

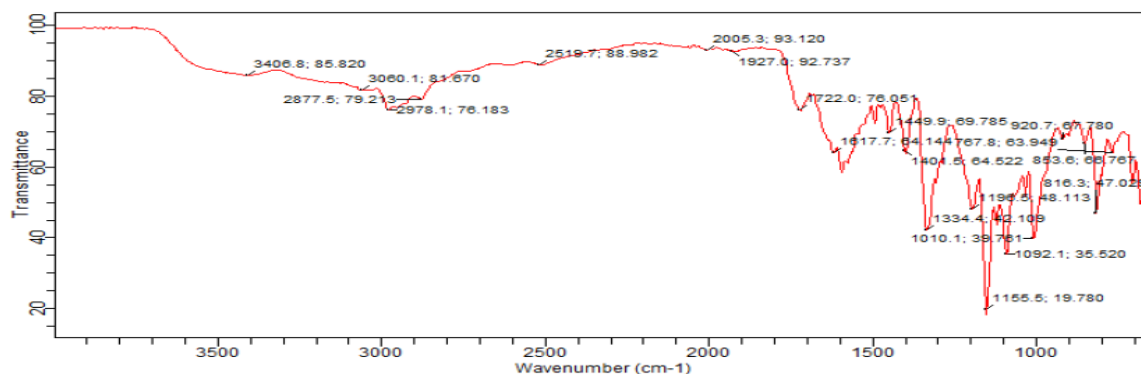

12/22/2016 9:47:52 AM Page 1 of 1

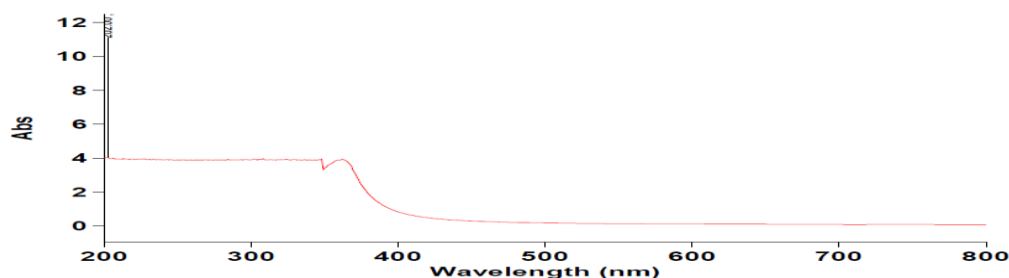

Zero Report

Read Abs (800.00)

Zero 0.0515

Scan Analysis Report

Report Time : Thu 22 Dec 09:43:30 AM 2016

Method:

Batch:

Software version: 4.20 (469)

Operator:

Zero Report

Read Abs (800.00)

Zero 0.0515

Sample Name: sample1

Collection Time 12/22/2016 9:44:05 AM

Peak Table

Peak Style

Peak Threshold

Range

Maximum Peak

0.0100

800.00nm to 200.00nm

Wavelength (nm) Abs

202.00 4.069

N-ethyl-1-(phenylsulphonyl)pyrrolidine-2-carboxamide

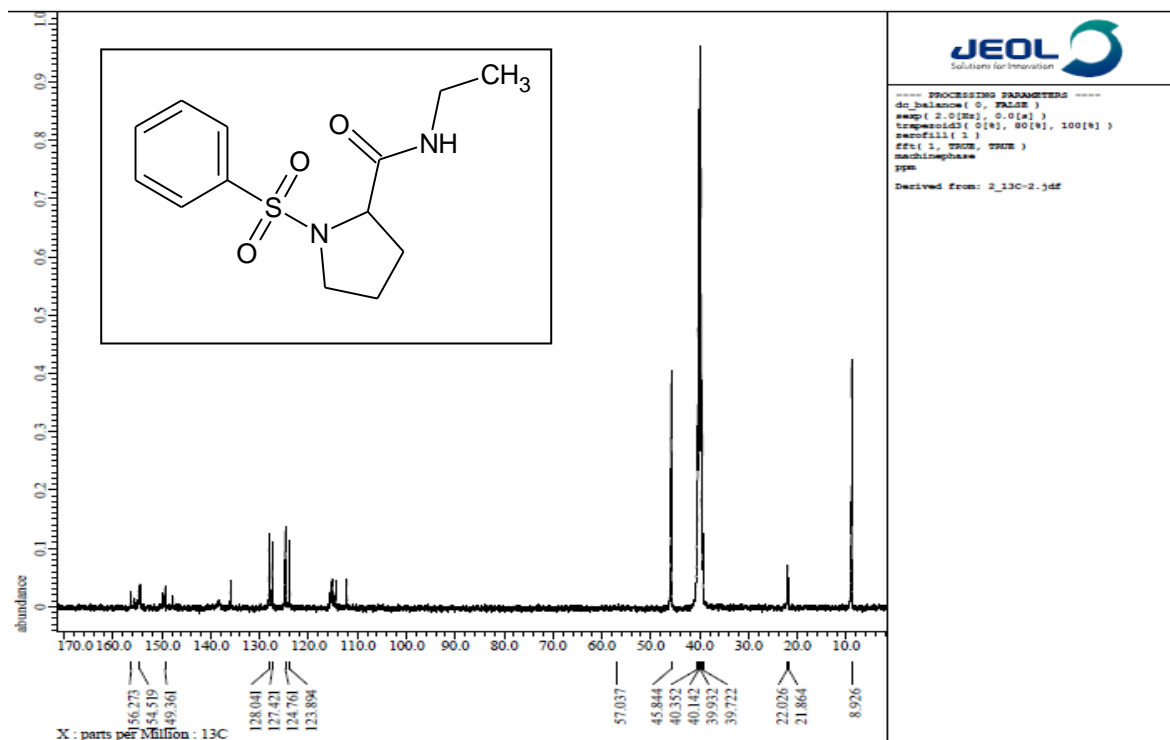



Agilent Technologies

Sample ID:2
Sample Scans:16
Background Scans:16
Resolution:8
System Status:Good
File Location:C:\Program Files\Agilent\MicroLab PC\Results\2_2016-12-21T16-46-18.a2r

Method Name:Transmittance Method
User:Admin
Date/Time:2016-12-21T16:46:18.588+01:00
Range:4000 - 650
Apodization:Happ-Genzel

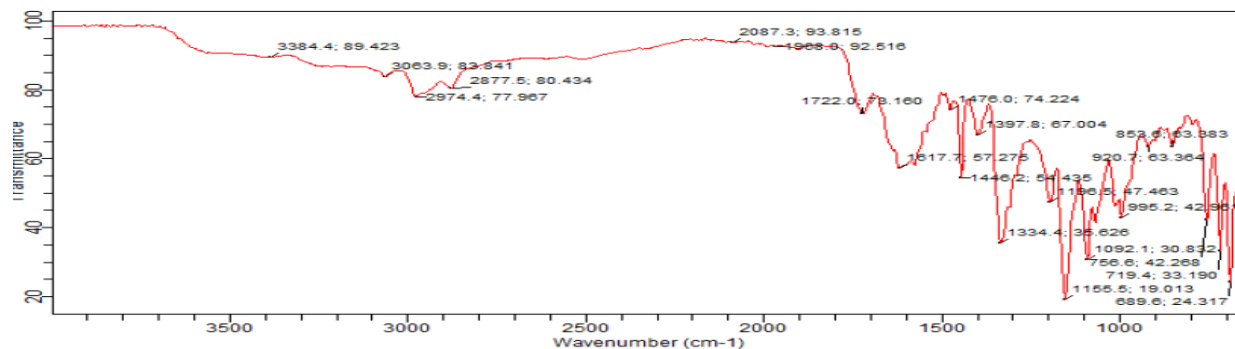

12/22/2016 9:57:15 AM

Page 1 of 1

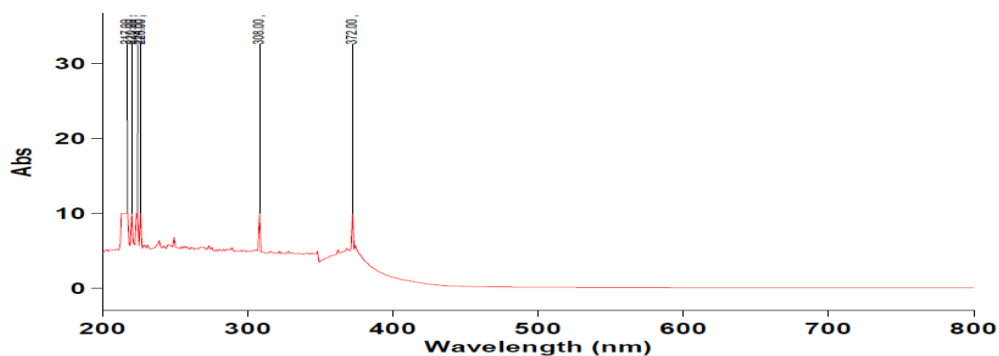

Scan Analysis Report

Report Time : Thu 22 Dec 09:53:06 AM 2016
Method:
Batch:
Software version: 4.20(468)
Operator:

Zero Report

| Read | Abs (800.00) |
|------|--------------|
| Zero | 0.0515 |

Sample Name: sample2

Collection Time 12/22/2016 9:53:13 AM

| Peak Table | Maximum Peak |
|----------------|----------------------|
| Peak Style | 0.0100 |
| Peak Threshold | 800.00nm to 200.00nm |
| Range | |

| Wavelength (nm) | Abs |
|-----------------|--------|
| 372.00 | 10.000 |

N-ethyl-4-methyl-2-[[*(*4-methylphenyl)sulphonyl]amino}pentanamide

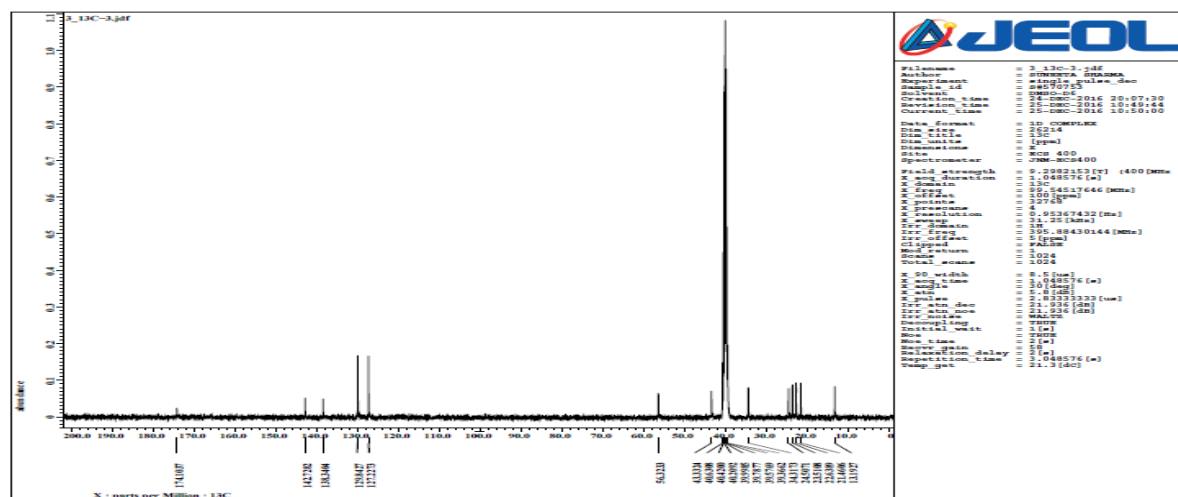
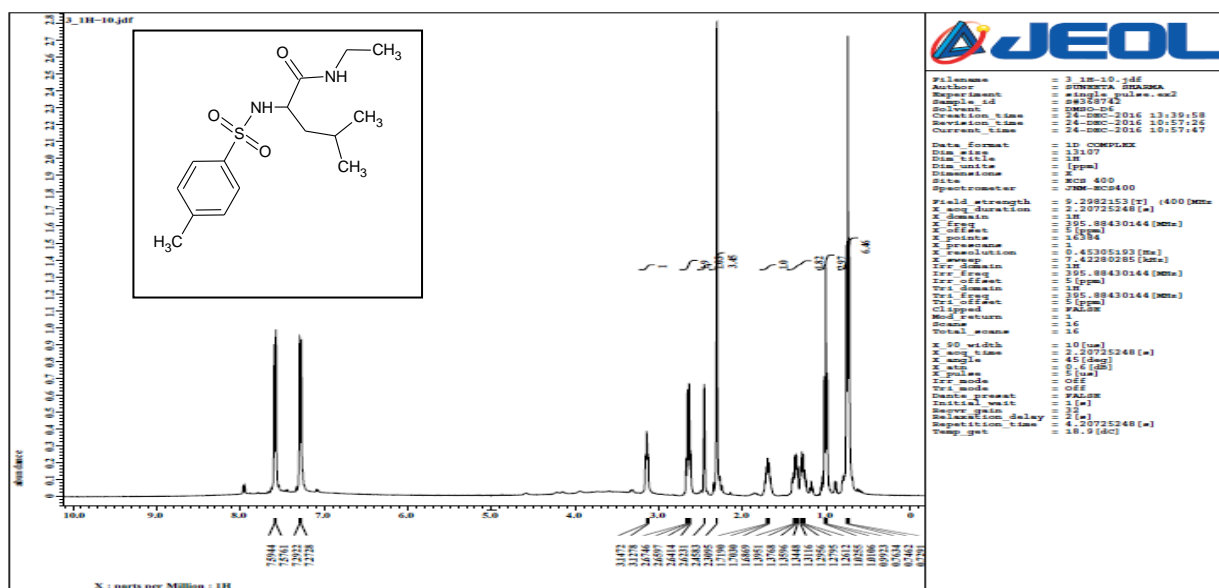



Agilent Technologies

Sample ID:3
Sample Scans:16
Background Scans:16
Resolution:8
System Status:Good
File Location:C:\Program Files\Agilent\MicroLab PC\Results\3_2016-12-21T16-20-05.a2r

Method Name:Transmittance Method
User:Admin
Date/Time:2016-12-21T16:20:05.996+01:00
Range:4000 - 650
Apodization:Happ-Genzel

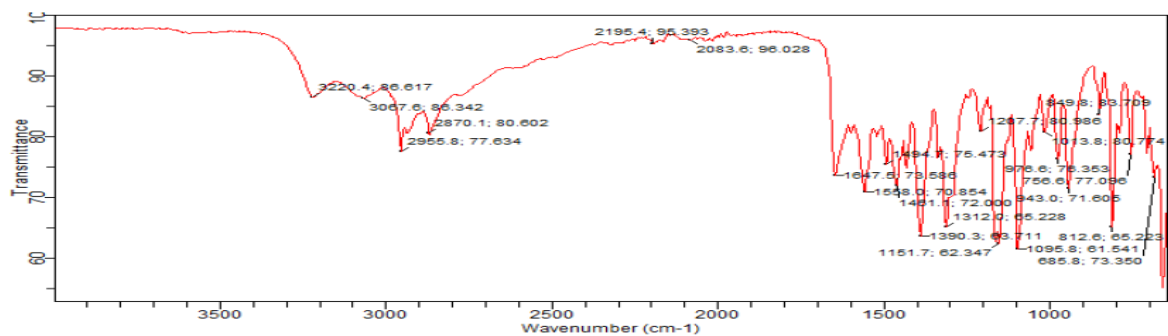

12/22/2016 10:01:23 AM

Page 1 of 1

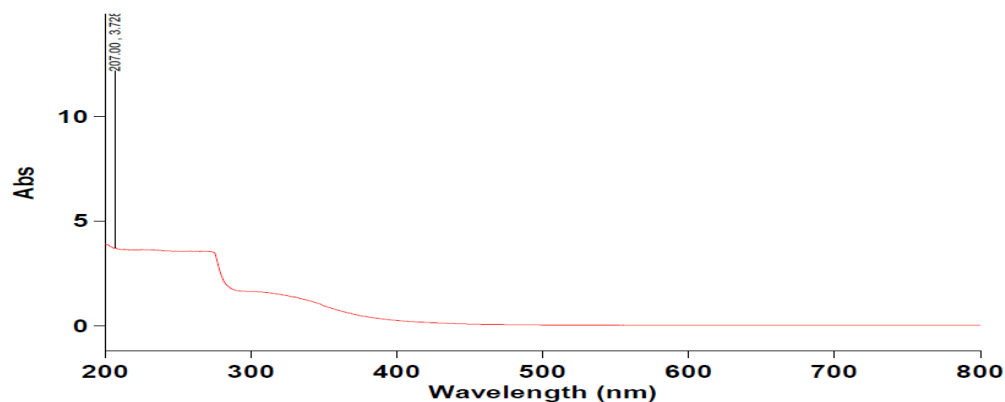

Scan Analysis Report

Report Time : Thu 22 Dec 09:58:50 AM 2016
Method:
Batch:
Software version: 4.20 (468)
Operator:

Zero Report

| Read | Abs (800.00) |
|------|--------------|
| Zero | 0.0515 |

Sample Name: sample3

Collection Time 12/22/2016 9:59:00 AM

Peak Table
Peak Style Maximum Peak
Peak Threshold 0.0100
Range 800.00nm to 200.00nm

| Wavelength (nm) | Abs |
|-----------------|-------|
| 207.00 | 3.728 |

N-ethyl-4-methyl-2-[(phenylsulphonyl)amino]pentanamide

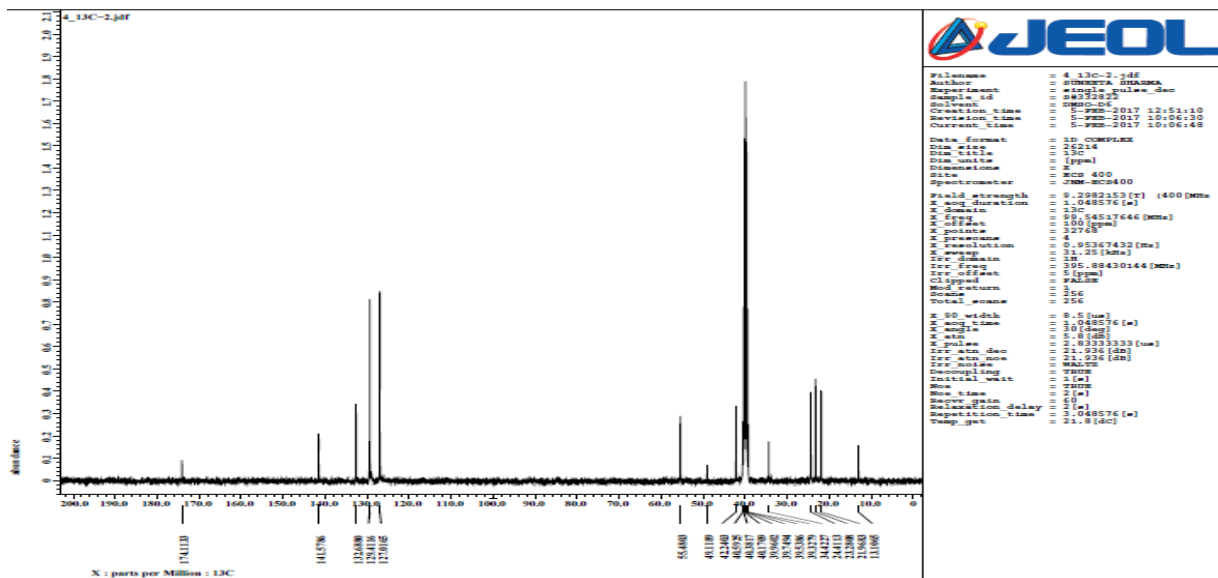
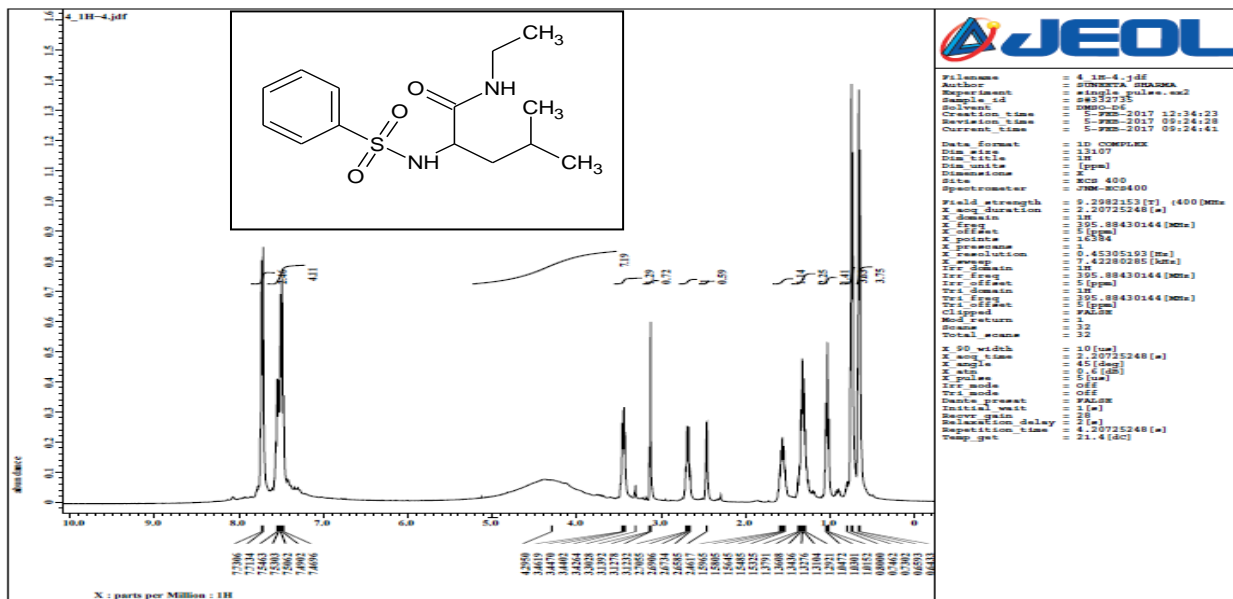



Agilent Technologies

Sample ID: 4
Sample Scans: 16
Background Scans: 16
Resolution: 8
System Status: Good
File Location: C:\Program Files\Agilent\MicroLab PC\Results\4_2016-12-21T16-42-32.a2r

Method Name: Transmittance Method
User: Admin
Date/Time: 2016-12-21T16:42:32.856+01:00
Range: 4000 - 650
Apodization: Happ-Genzel

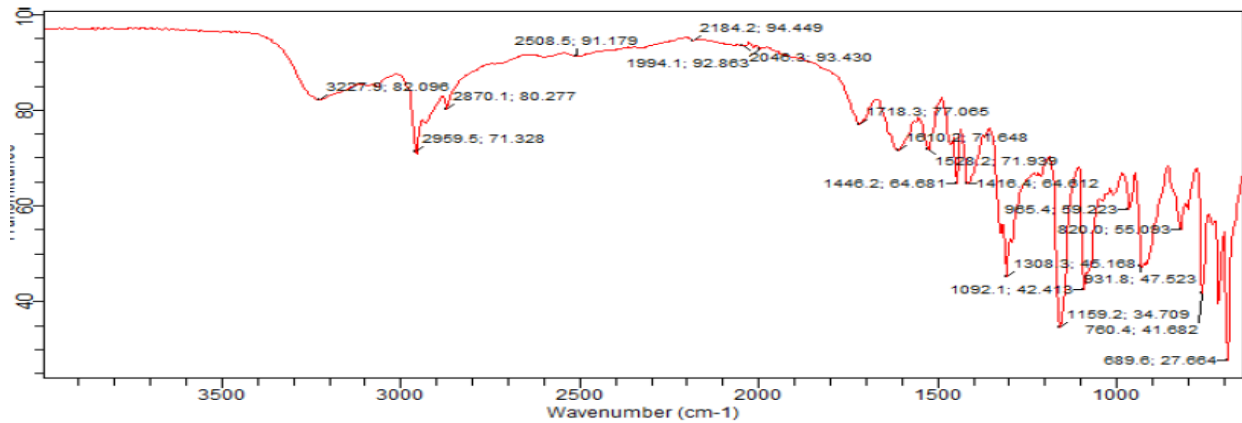

12/22/2016 10:11:07 AM

Page 1 of 1

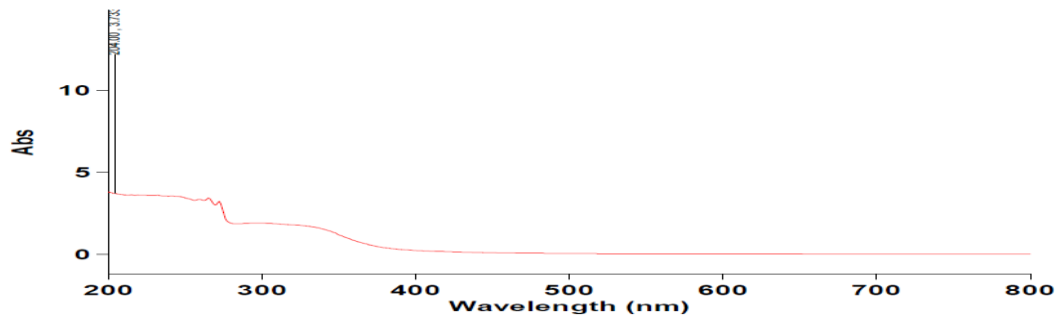

Scan Analysis Report

Report Time : Thu 22 Dec 10:03:03 AM 2016
Method:
Batch:
Software version: 4.20 (469)
Operator:

Zero Report

| Read | Abs (800.00) |
|------|--------------|
| Zero | 0.0515 |

Sample Name: sample4

Collection Time 12/22/2016 10:03:11 AM

| Peak Table | Maximum Peak |
|-----------------|----------------------|
| Peak Style | 0.0100 |
| Peak Threshold | 800.00nm to 200.00nm |
| Range | |
| Wavelength (nm) | Abs |
| 204.00 | 3.733 |

N-ethyl-2-[[*(*4-methylphenyl)sulphonyl]amino)-4-(methylsulphonyl)butamide

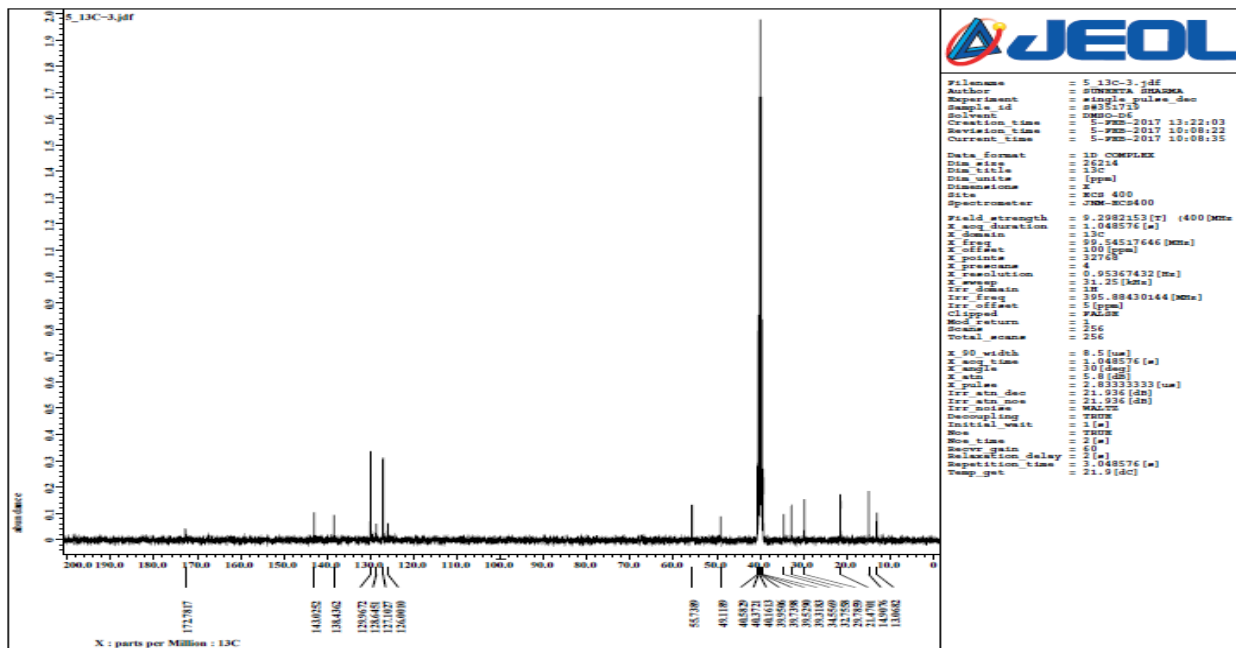
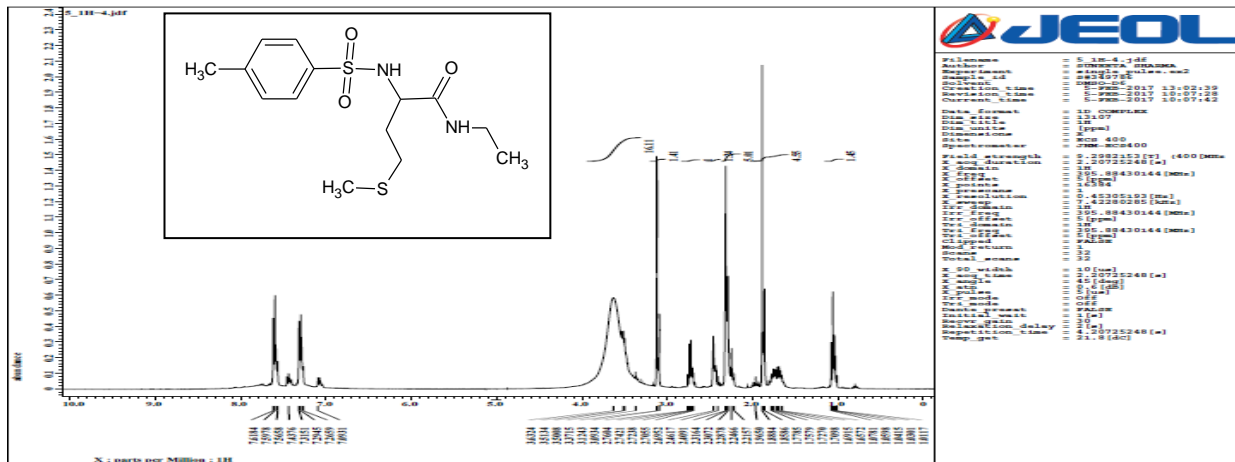



Agilent Technologies

Sample ID:5
Sample Scans:16
Background Scans:16
Resolution:8
System Status:Good
File Location:C:\Program Files\Agilent\MicroLab PC\Results\5_2016-12-21T16-45-12.a2r

Method Name:Transmittance Method
User:Admin
Date/Time:2016-12-21T16:45:12.226+01:00
Range:4000 - 650
Apodization:Happ-Genzel

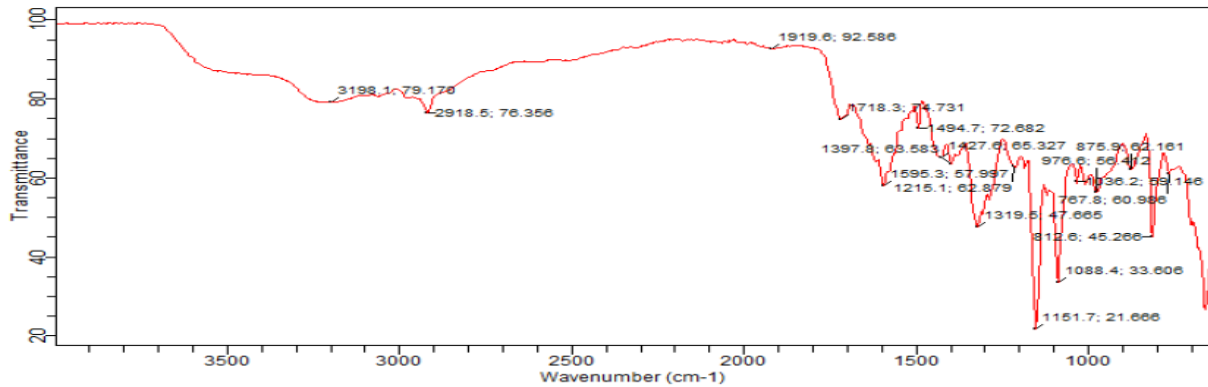

12/22/2016 10:14:19 AM

Page 1 of 1

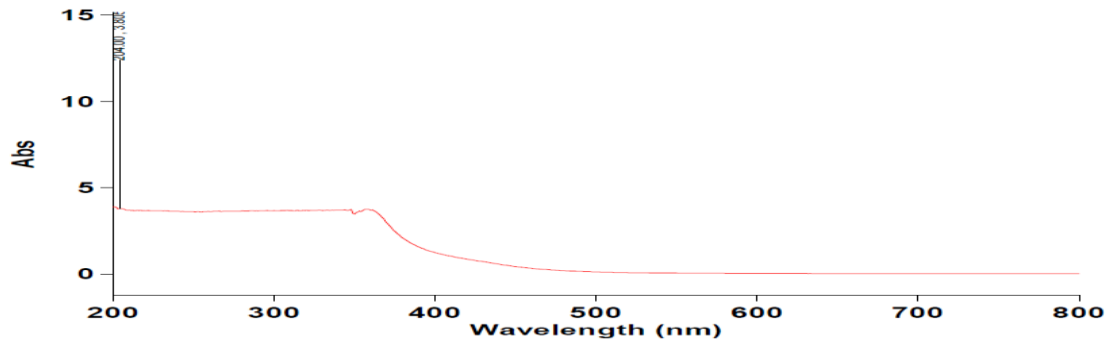

Scan Analysis Report

Report Time : Thu 22 Dec 10:11:42 AM 2016
Method:
Batch:
Software version: 4.20 (468)
Operator:

Zero Report

Read Abs (800.00)
Zero 0.0515

Sample Name: sample5
Collection Time

12/22/2016 10:12:39 AM

Peak Table
Peak Style
Peak Threshold
Range
Wavelength (nm) Abs
204.00 3.805

Maximum Peak
0.0100
800.00nm to 200.00nm

N-ethyl-3-hydroxy-2-[(phenylsulphonyl)amino]butanamide

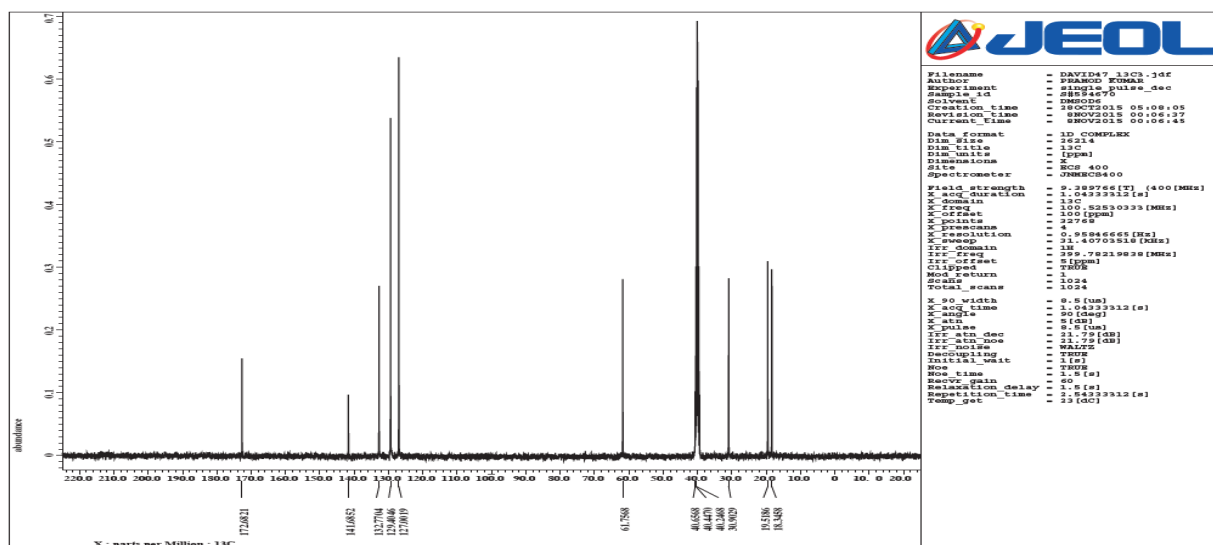
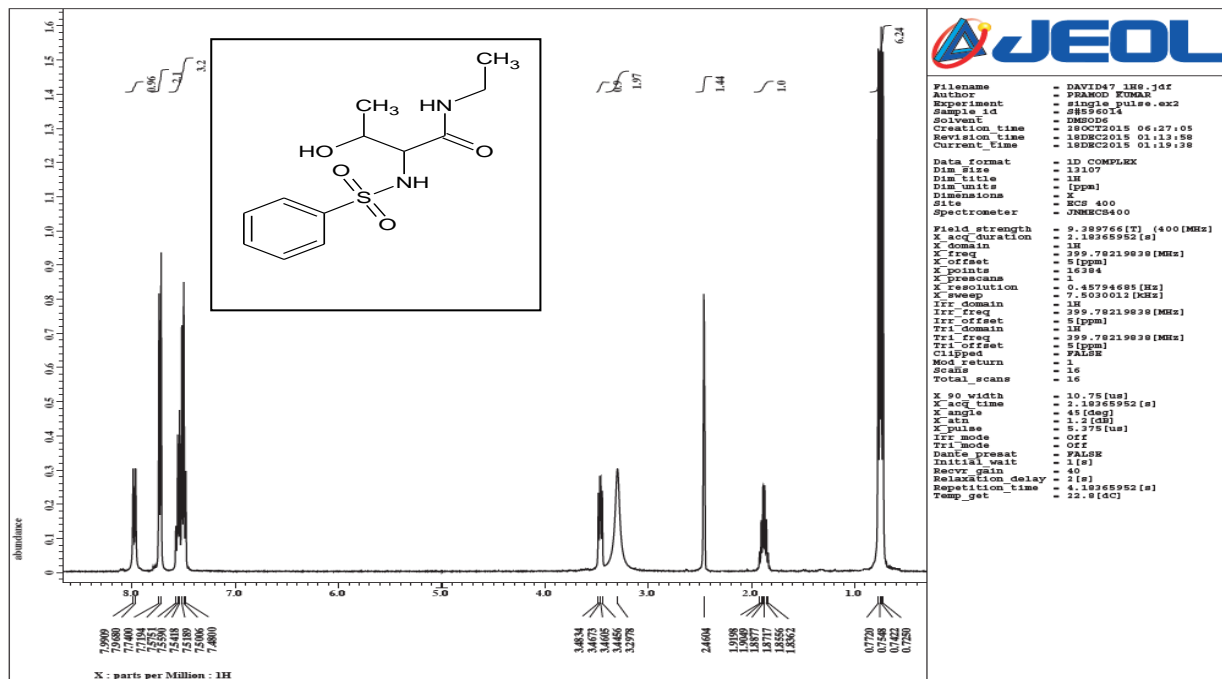



Agilent Technologies

Sample ID:21
Sample Scans:16
Background Scans:16
Resolution:8
System Status:Good
File Location:C:\Program Files\Agilent\MicroLab PC\Results\21_2016-12-21T16-10-12.a2r

Method Name:Transmittance Method
User:Admin
Date/Time:2016-12-21T16:10:12.883+01:00
Range:4000 - 650
Apodization:Happ-Genzel

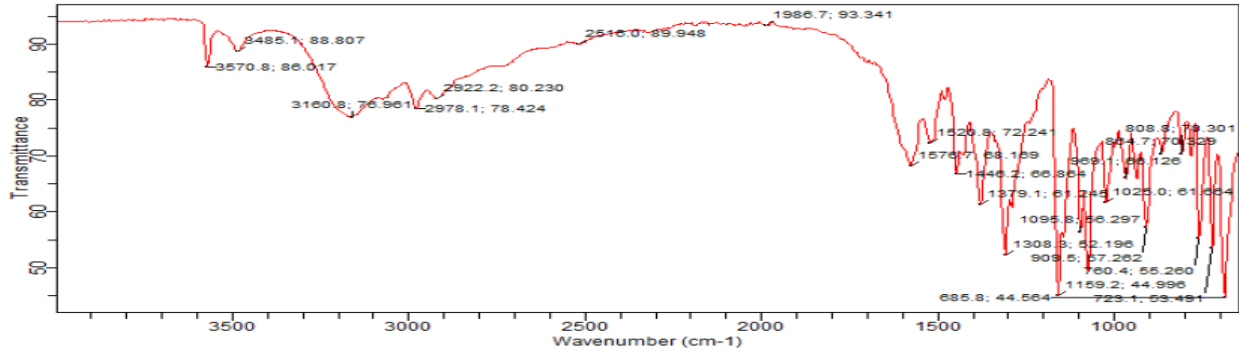

12/22/2016 11:53:16 AM

Page 1 of 1

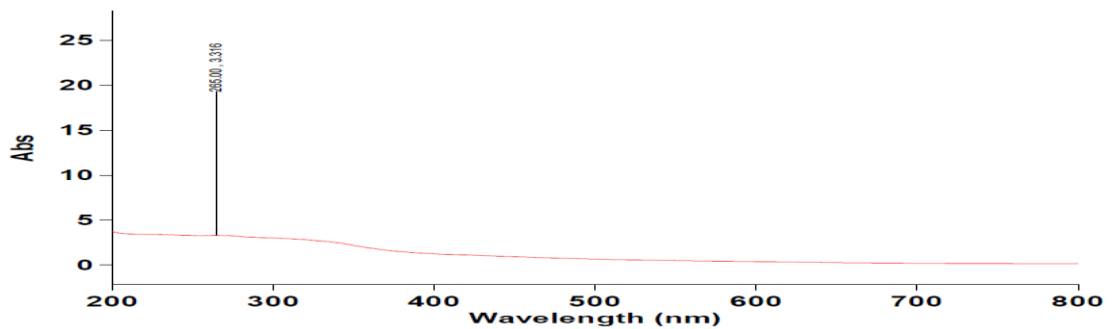

Scan Analysis Report

Report Time : Thu 22 Dec 11:47:23 AM 2016
Method:
Batch:
Software version: 4.20 (468)
Operator:

Zero Report

Read Abs(800.00)
Zero 0.0515

Sample Name: sample21

Collection Time 12/22/2016 11:47:27 AM

Peak Table
Peak Style
Peak Threshold
Range
Maximum Peak
0.0100
800.00nm to 200.00nm

| Wavelength (nm) | Abs |
|-----------------|-------|
| 265.00 | 3.316 |

N-ethyl-3-hydroxy-2-[(4-methylphenyl)sulphonyl]amino}propanamide

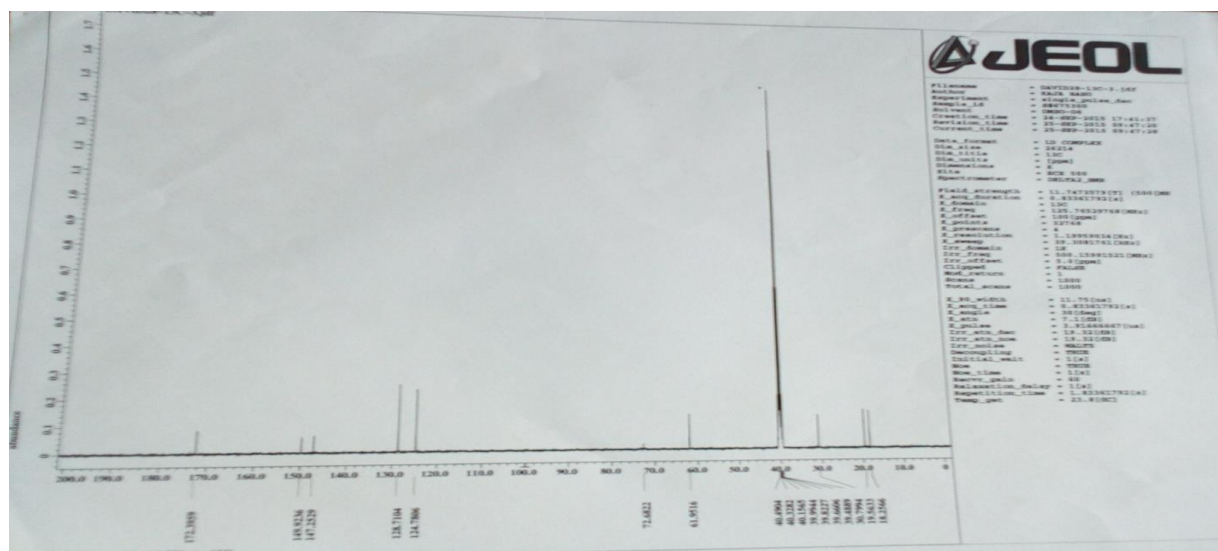
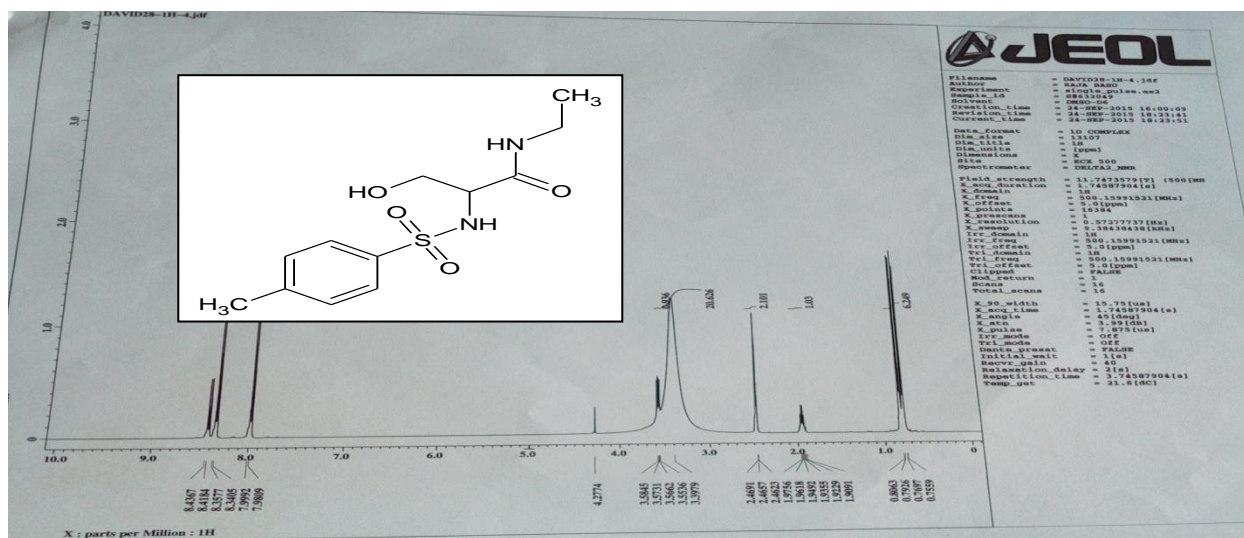



Agilent Technologies

Sample ID:19
Sample Scans:16
Background Scans:16
Resolution:8
System Status:Good
File Location:C:\Program Files\Agilent\MicroLab PC\Results\19_2016-12-21T16-02-09.a2r

Method Name:Transmittance Method
User:Admin
Date/Time:2016-12-21T16:02:09.563+01:00
Range:4000 - 650
Apodization:Happ-Genzel

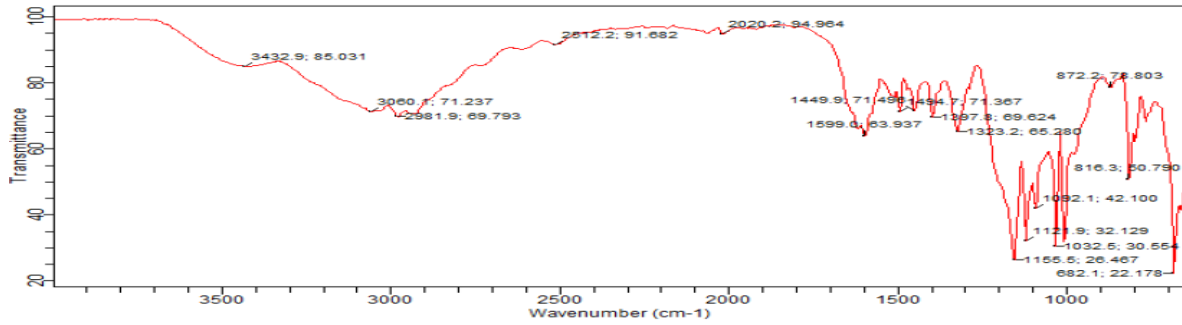

12/22/2016 11:39:33 AM

Page 1 of 1

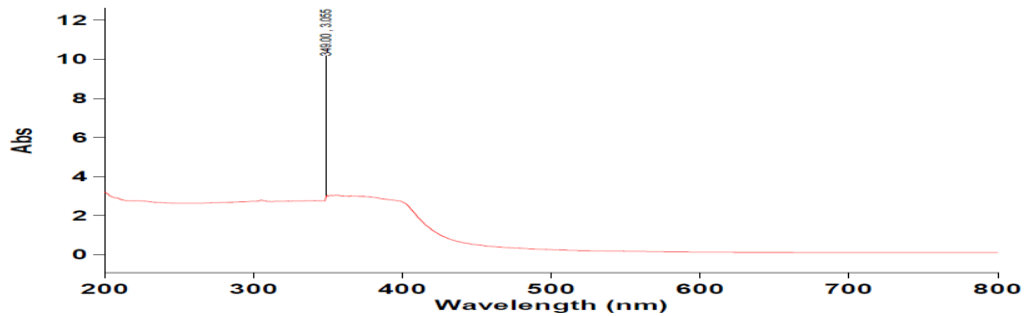

Scan Analysis Report

Report Time : Thu 22 Dec 11:37:34 AM 2016
Method:
Batch:
Software version: 4.20 (468)
Operator:

Zero Report

| Read | Abs (800.00) |
|------|--------------|
| Zero | 0.0515 |

Sample Name: sample19

Collection Time 12/22/2016 11:37:44 AM

| Peak Table | Maximum Peak |
|----------------|----------------------|
| Peak Style | 0.0100 |
| Peak Threshold | 800.00nm to 200.00nm |

| Wavelength (nm) | Abs |
|-----------------|-------|
| 349.00 | 3.055 |